

LEGAL DESCRIPTION:
(VERIFY W/ CIVIL & PROPERTY SURVEY)

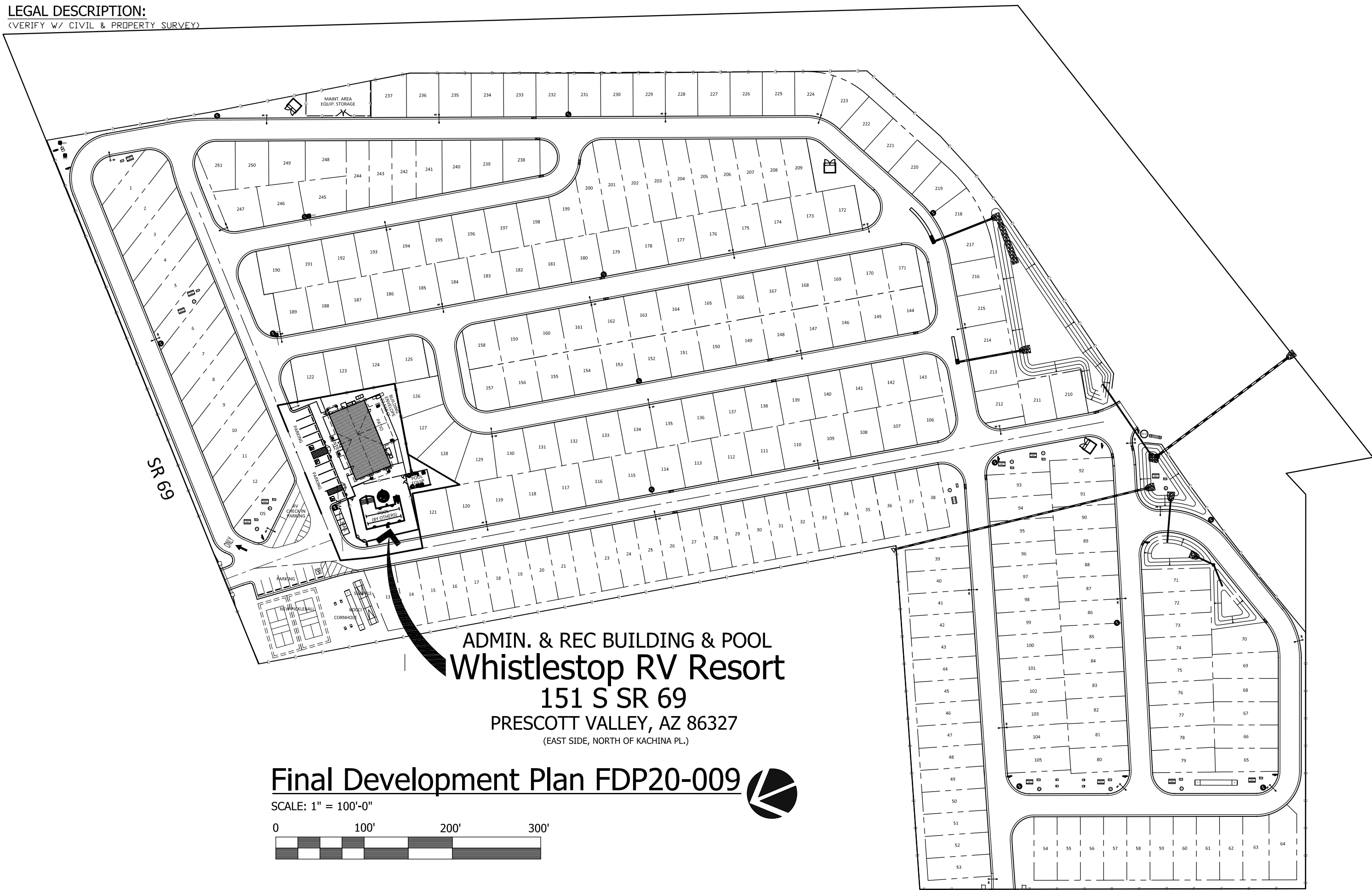

ADMIN. & REC BUILDING & POOL
Whistlestop RV Resort
151 S SR 69
PRESCOTT VALLEY, AZ 86327
(EAST SIDE, NORTH OF KACHINA PL.)

Final Development Plan FDP20-009

SCALE: 1" = 100'-0"



YC APN'S 420-02-257B, 044J, 044K, 044L
AND 045A
LOCATED IN A PORTION OF THE NORTH 1/2
OF SECTION 3, TOWNSHIP 13 NORTH,
RANGE 1 EAST, OF THE GILA
& SALT RIVER BASE AND MERIDIAN,
TOWN OF PRESCOTT VALLEY, YAVAPAI
COUNTY, ARIZONA 86327

**YC APN 402-02-257B, 044J,
044K, 044L & 045A**